

S100 To Pet Board-New Product

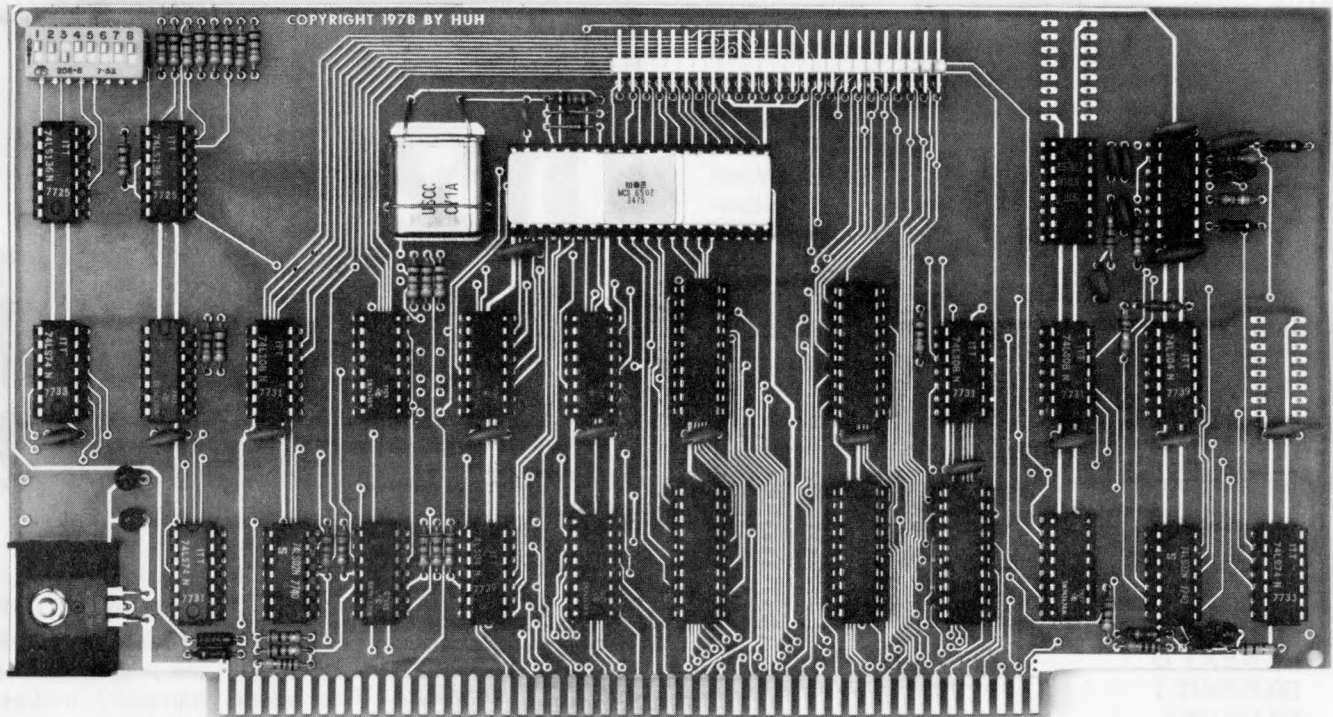

HUH Electronics has announced the S-100 MPA—an S-100 Bus adapter for the Commodore PET computer. This S-100 sized card plugs into the user's mainframe and a cable connects to the PET allowing the use of the wide range of peripheral and memory cards available for the S-100 Bus. The S-100 MPA (Memory and Peripherals Adapter) is unique in that it emulates the true S-100 Bus including full DMA, true PSYNC generation, I/O address mirroring, read wait states and much more. In fact, the S-100 MPA meets most of the proposed IEEE Standard for the S-100 Bus.

An important feature of this versatile board is that it can also act as a stand-alone 6502 CPU board for the S-100 Bus. It is the only 6502-based processor board to be truly S-100 Bus compatible. A simple option kit is all that is required.

The S-100 MPA is available in kit form for \$199.95 or fully assembled and tested for \$279.95.

The Stand-Alone Processor option is an additional \$49.95. The S-100 MPA is available at computer dealers or direct from HUH Electronics. Delivery is from stock to three weeks.

For more detailed specifications, ordering information or dealer inquiries, contact: HUH Electronics, 1429 Maple St., San Mateo, CA 94402, (415) 573-7359. □